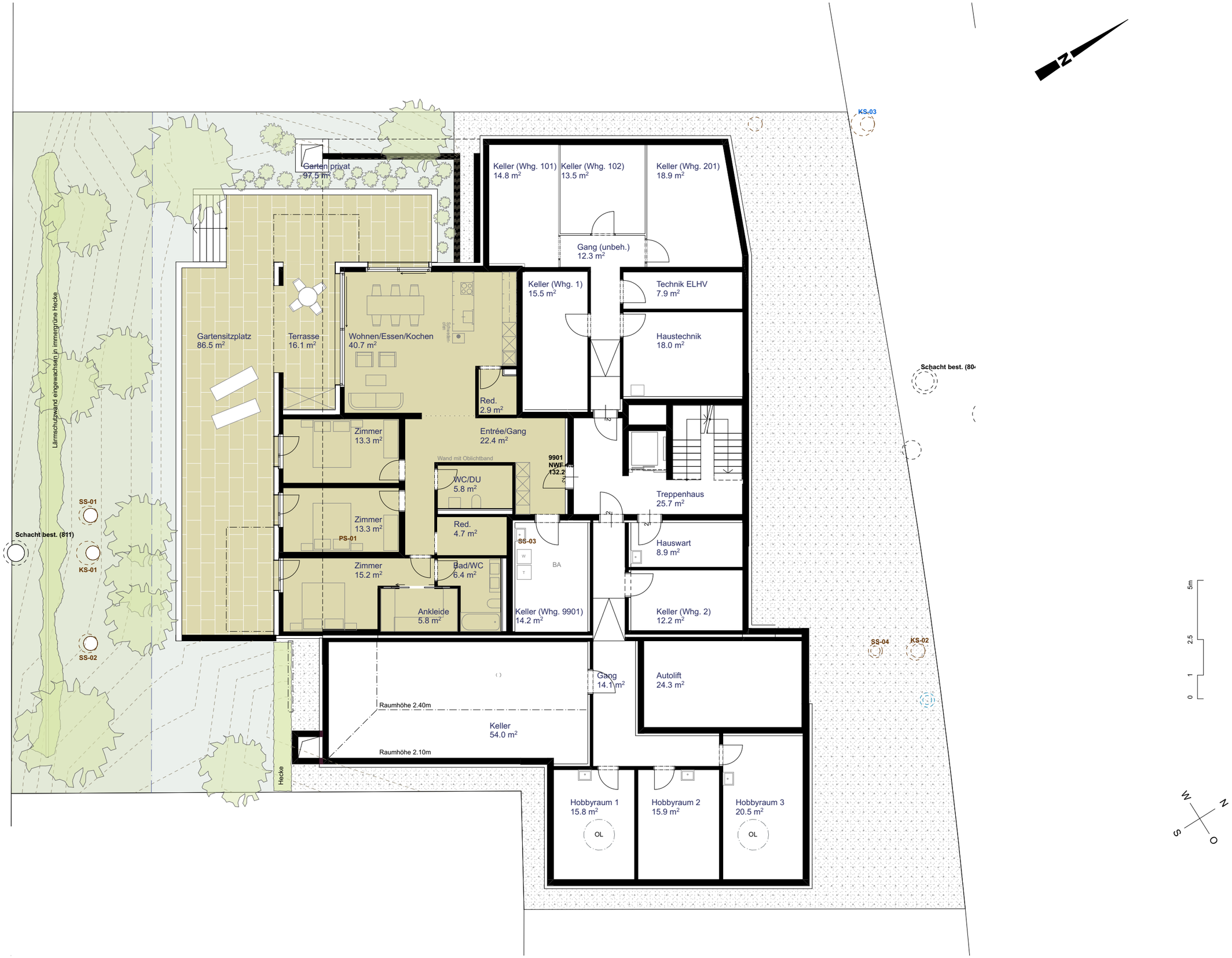

UG1 1:150

labsuite

22060 | MFH Neubau Mühlemattstrasse 16 8903 Birmensdorf | Bauherr: Immodoul AG, Ütikon Waldegg | Architektur: Labsuite GmbH, Zürich - **UG1** | M. 1:150 | 9.8.23 | mh | ####