Riviera Dotzigen
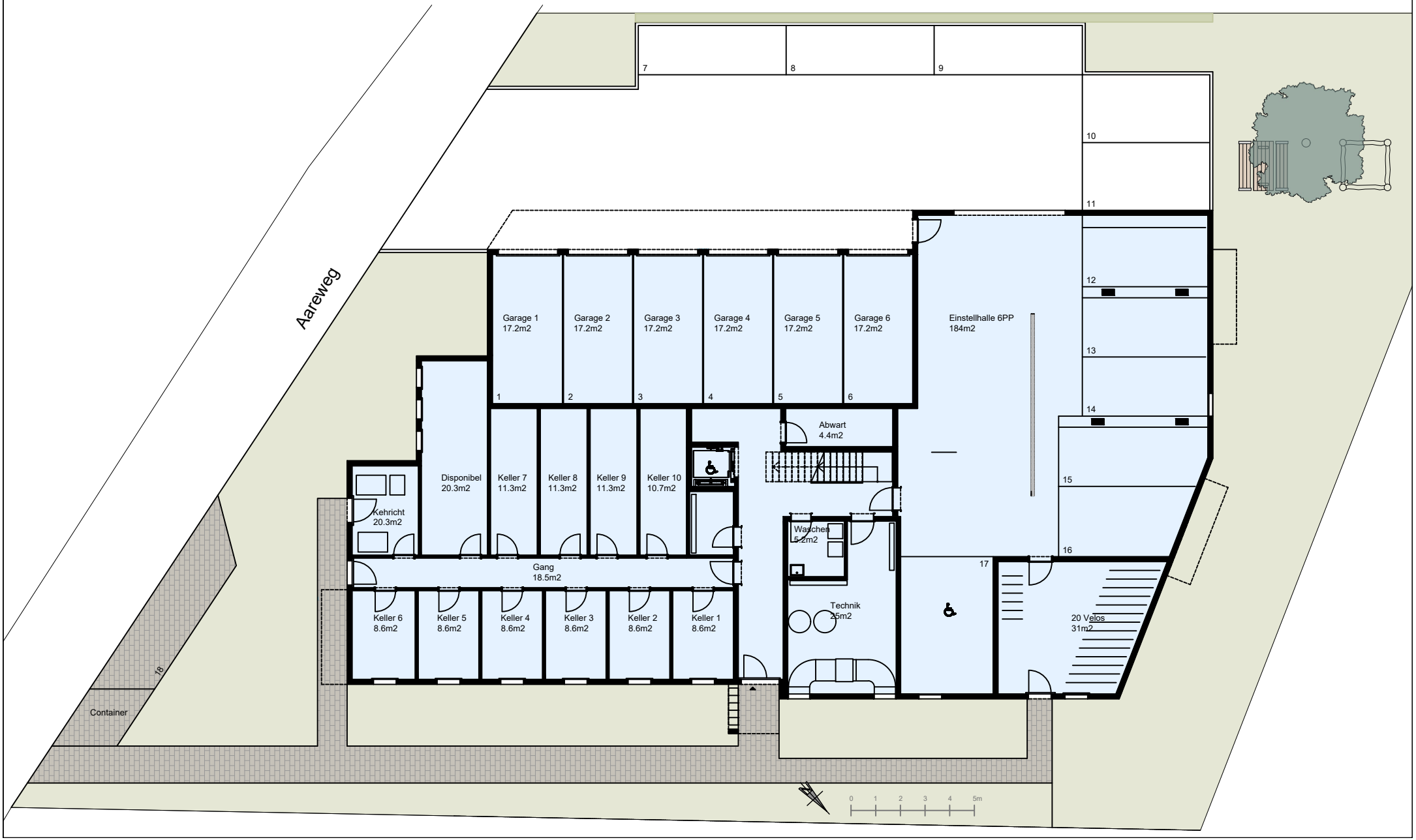
ERDGESCHOSS