VILLA B

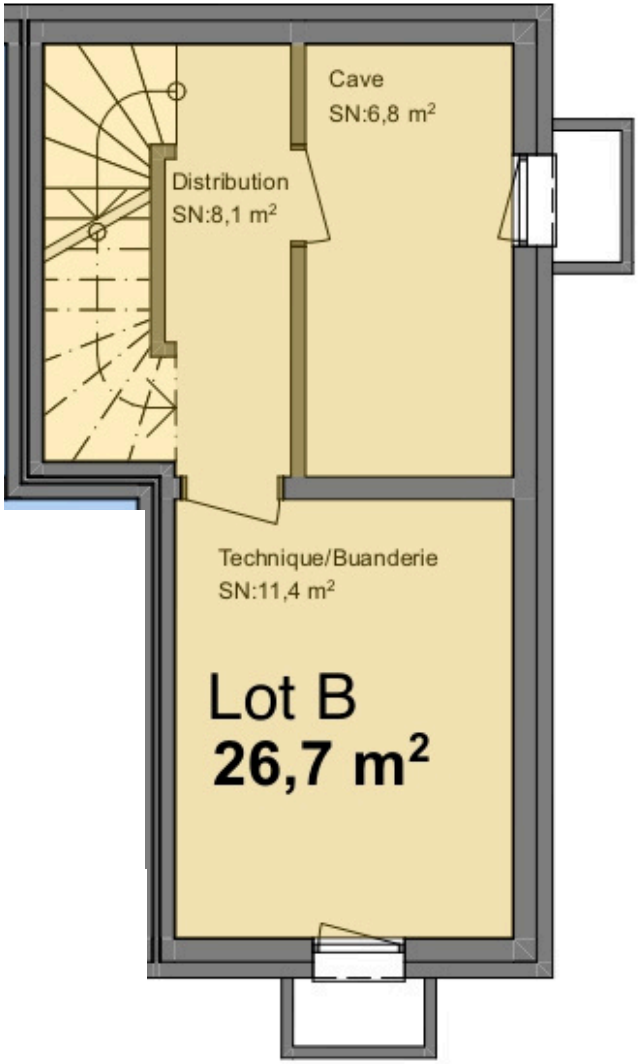

Sous-sol

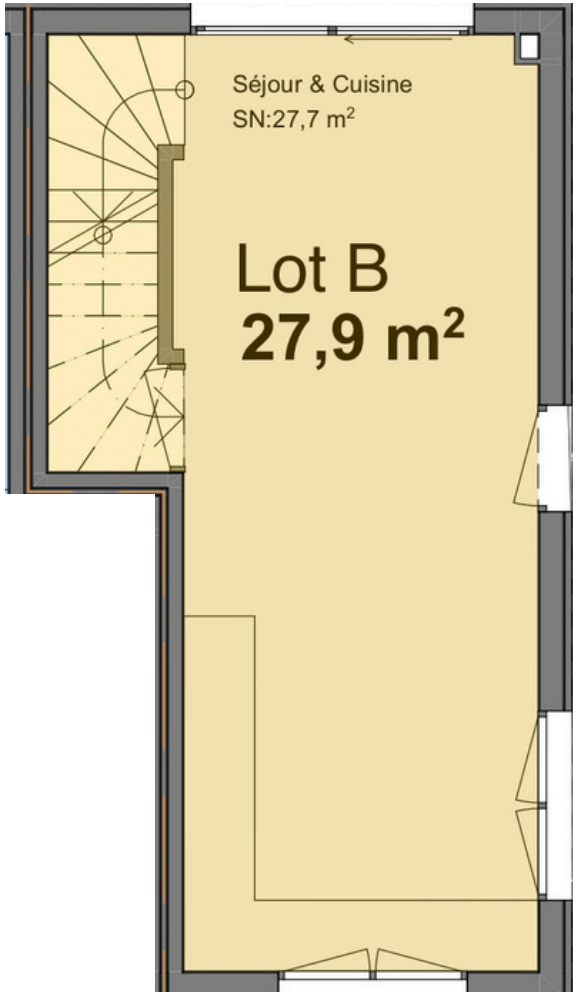

Rez

VILLA B

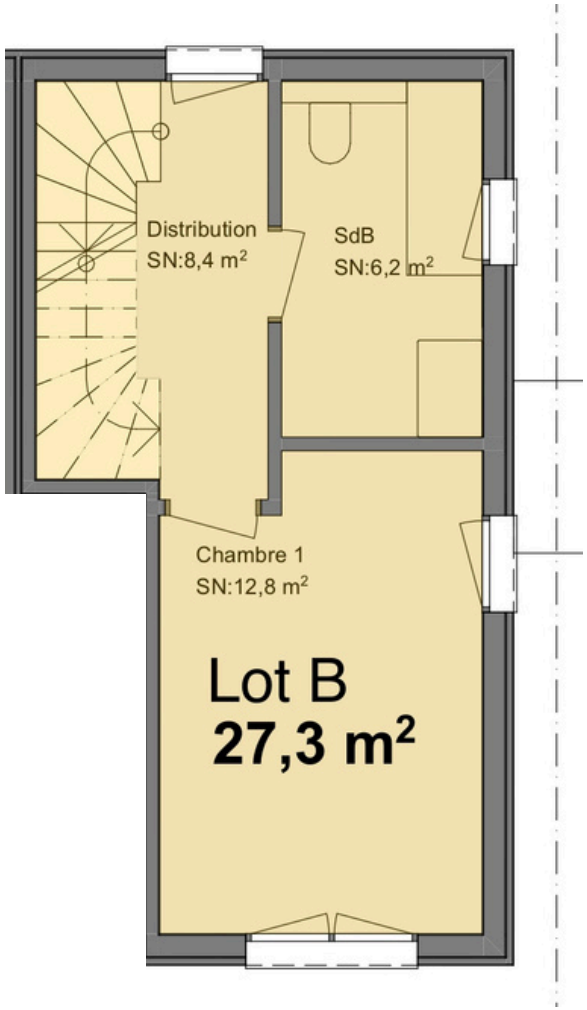

Etage

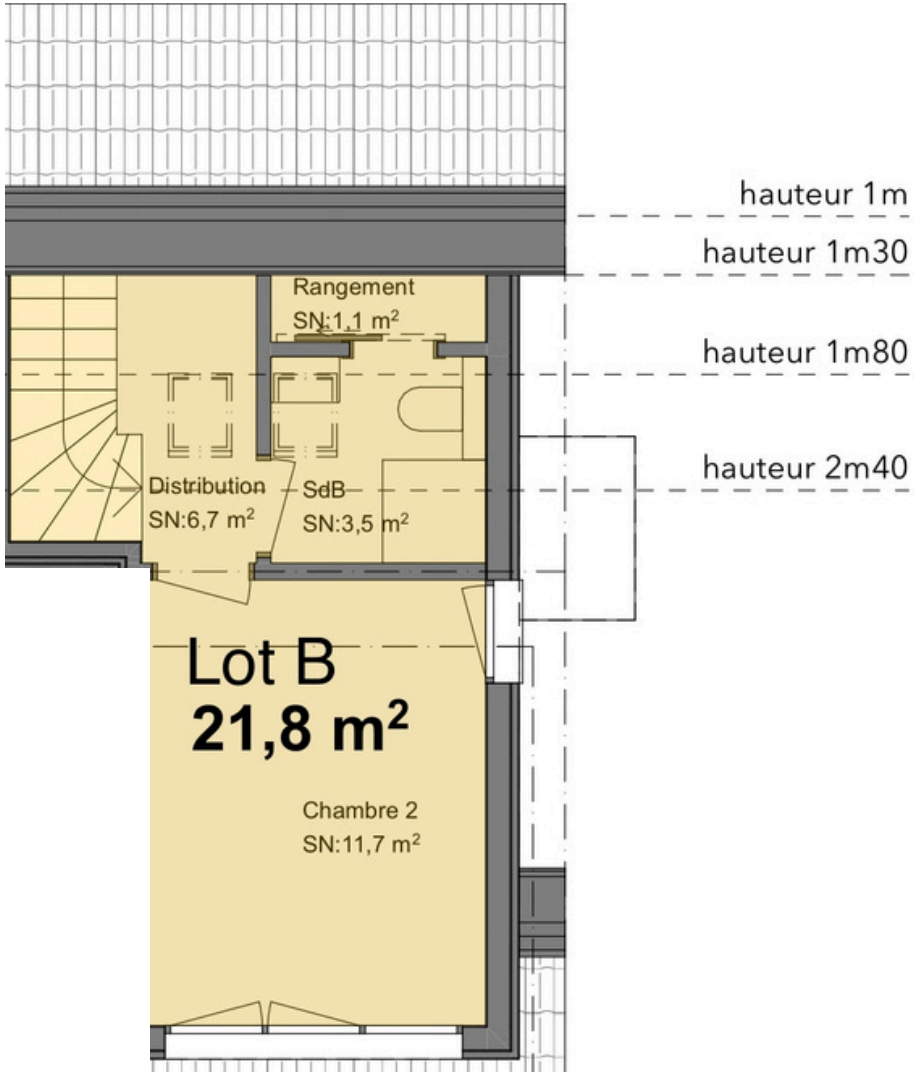

Combles

KASA Mea IMMOBILIER