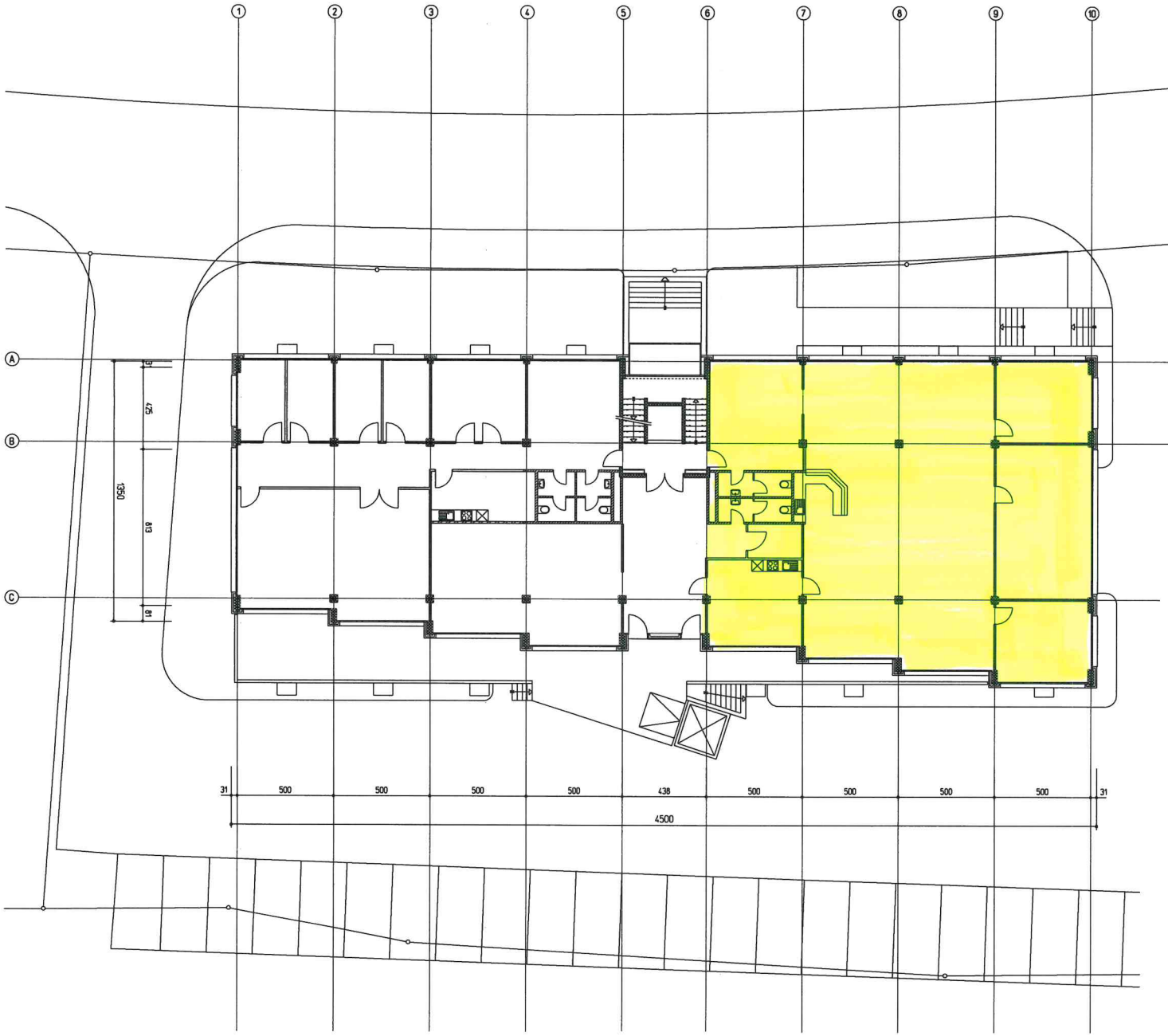

LEGENDE

- BETON
- MACONNERIE
- CARTON PLATRE
- CLOISONS AMOVIBLES

N

MOVARCO SA

FRIBOURG

DEMENAGEMENT DES BUREAUX
VHF - SACAO - SAPCO

421.09

EXISTANT

J.BAHISSON ARCH.DIPL.ETS

PLAN

REZ-DE-CHAUSSEE

2010

1/100

08.02.2001	JB
13.02.2001	JB

SAPCO

PLANIFICATEURS GENERAUX - ARCHITECTES - ENTREPRISE GENERALE

CASE POSTALE 1077
CH-1701 FRIBOURG
TELEPHONE 026/460.26.26
TELEFAX 026/460.26.05