3.5-Zimmer Wohnung

2.OG	3.OG	4.OG
11.206	11.306	11.406

WF: 70m²
RH: 2.56m

Grundriss

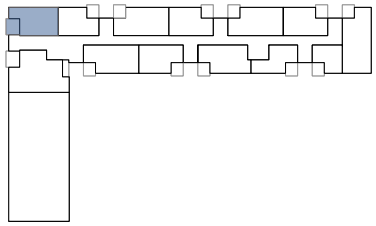

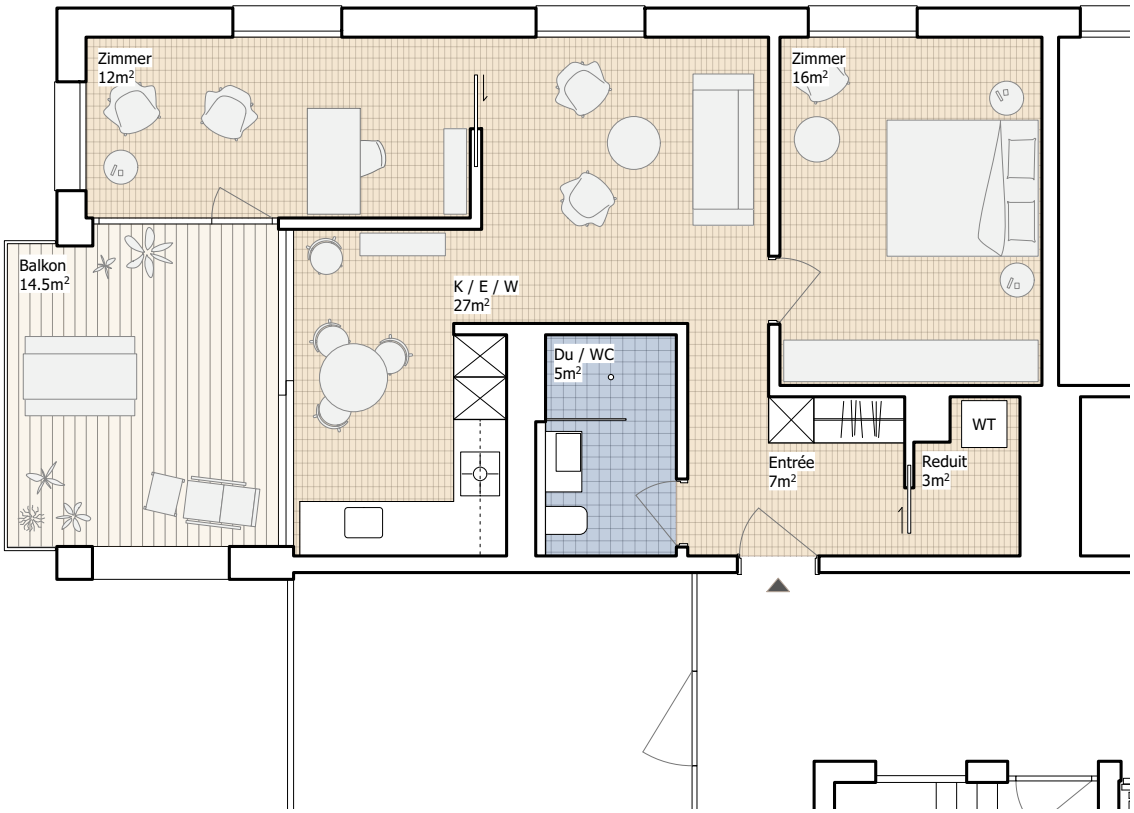

0.5 1 2 5