4.5-ZIMMER

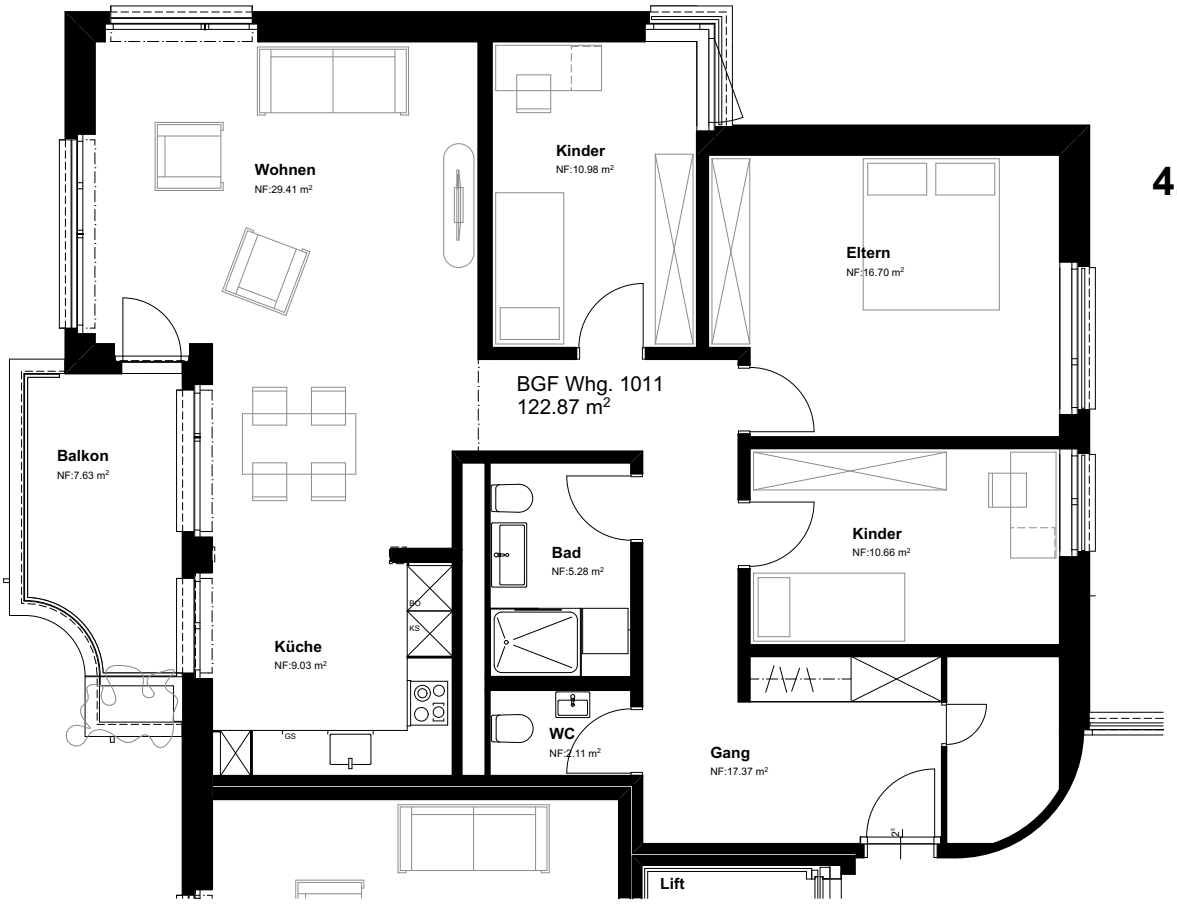

Grundriss 4 1/2 Wohnung 1:100

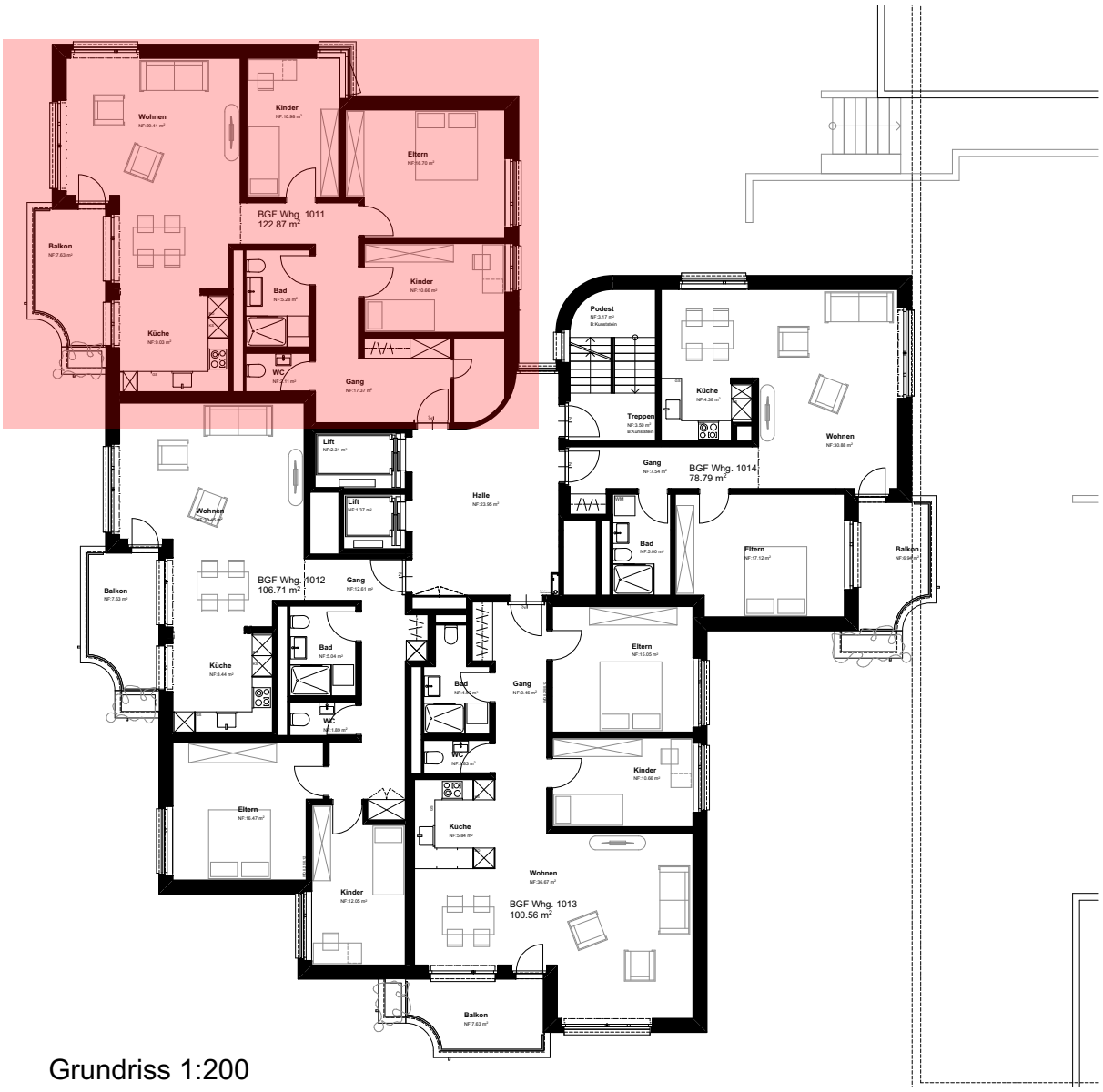

Grundriss 1:200