

# Plot 19

Ground floor

# S Y B A R I S

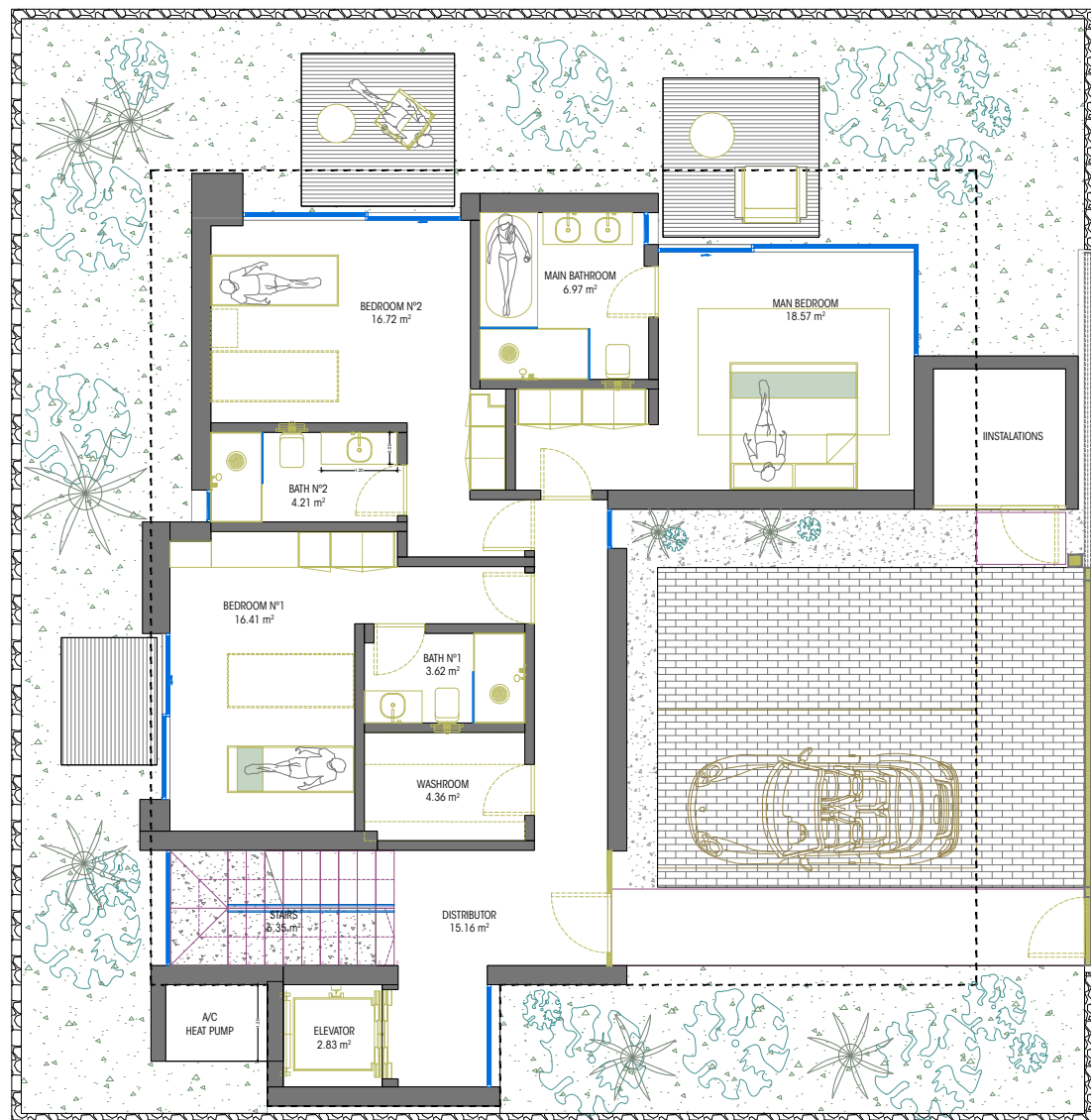

## Plot 19

Plot area:	298,62 m <sup>2</sup>
Build area:	197,02 m <sup>2</sup>
Usable area:	157,03 m <sup>2</sup>
First floor:	56,89 m <sup>2</sup>
Basement floor:	100,14 m <sup>2</sup>
Terrace surface:	56,61 m <sup>2</sup>
Garden usable area:	101,86 m <sup>2</sup>

This information is indicative and may be modified for technical, legal, aesthetic or commercial reasons. Please note that both the surfaces and the structure may undergo certain alterations as a result of design and/or legal adaptations. The layout of the furniture is indicative.

# Plot 19

First floor

# S Y B A R I S

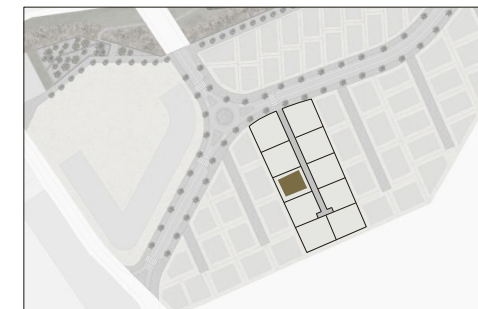
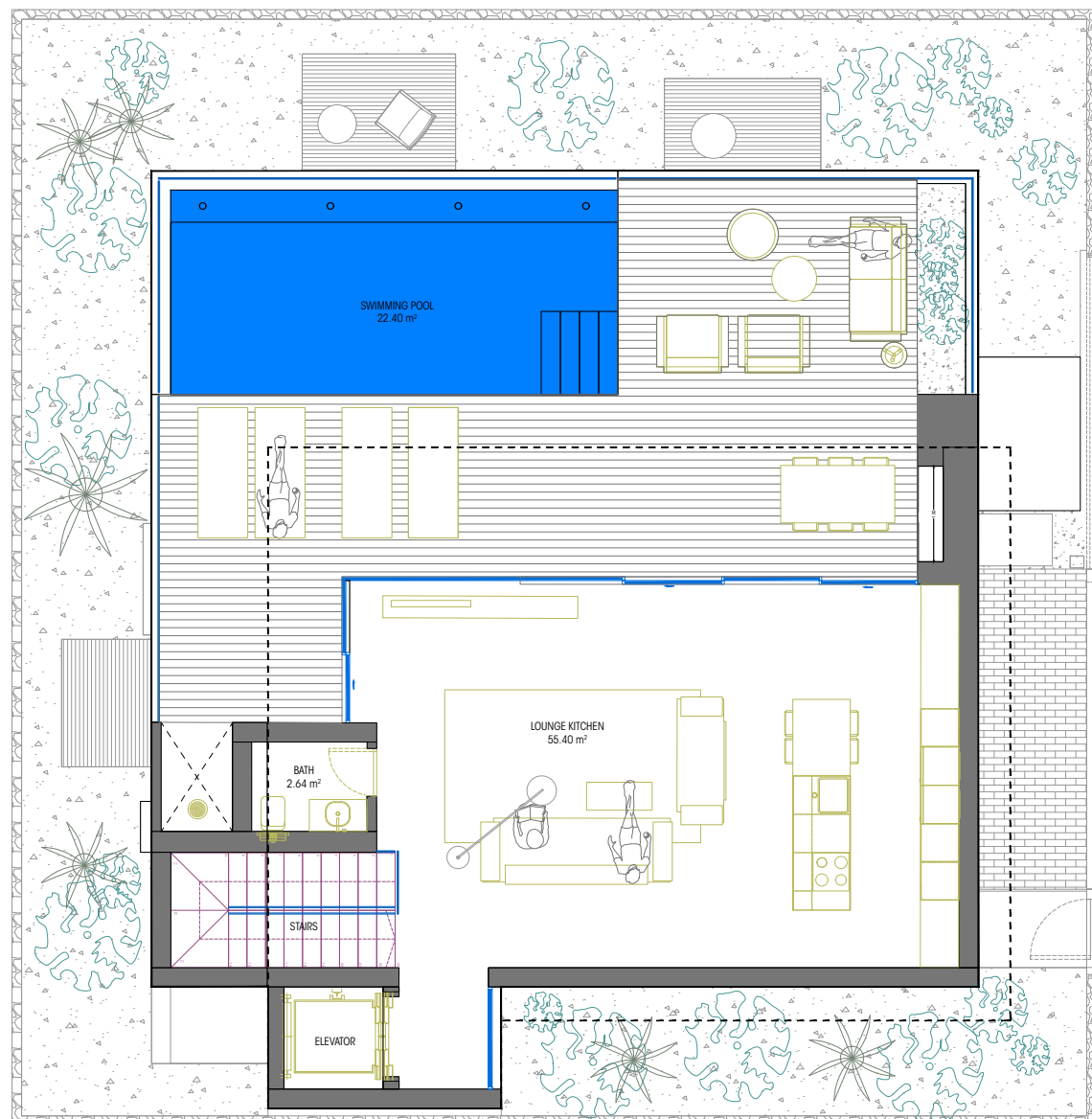

## Plot 19

Plot area:	298,62 m <sup>2</sup>
Build area:	197,02 m <sup>2</sup>
Usable area:	157,03 m <sup>2</sup>
First floor:	56,89 m <sup>2</sup>
Basement floor:	100,14 m <sup>2</sup>
Terrace surface:	56,61 m <sup>2</sup>
Garden usable area:	101,86 m <sup>2</sup>

This information is indicative and may be modified for technical, legal, aesthetic or commercial reasons. Please note that both the surfaces and the structure may undergo certain alterations as a result of design and/or legal adaptations. The layout of the furniture is indicative.

# Plot 19

## Elevations

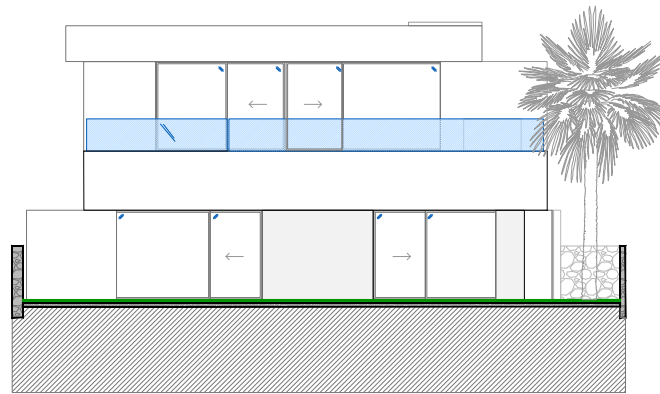
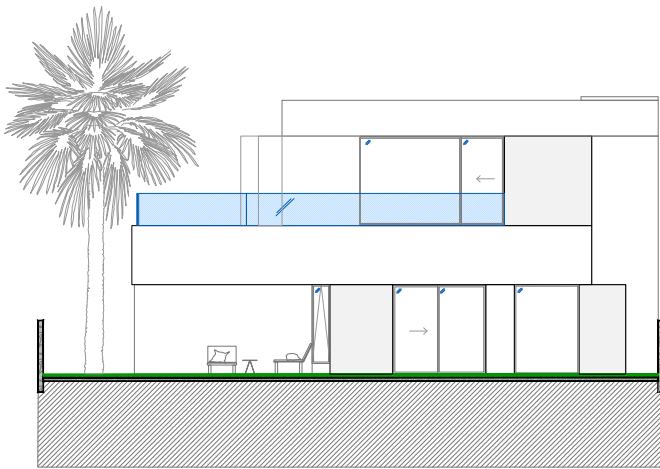
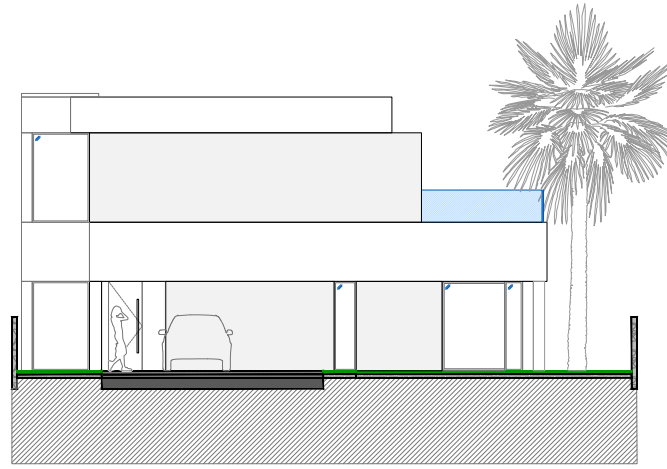
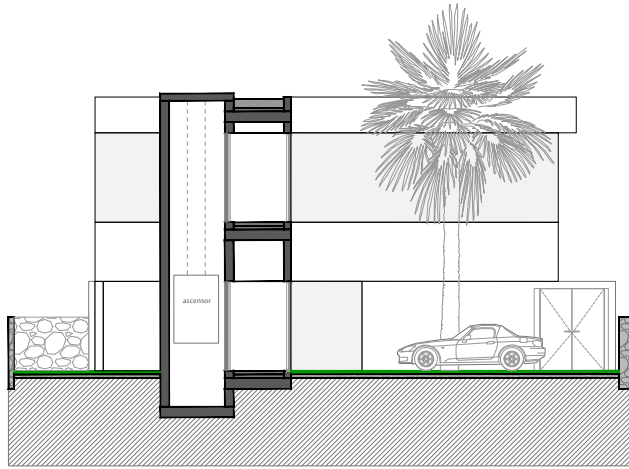

# S Y B A R I S



This information is indicative and may be modified for technical, legal, aesthetic or commercial reasons. Please note that both the surfaces and the structure may undergo certain alterations as a result of design and/or legal adaptations. The layout of the furniture is indicative.