

Projektstudie Grundriss

Individuell

BAUHERR: Elvira + Beatrice Frei, Placido + Dorina Neri, 8302 Kloten
BAUSTELLE: 2 Einfamilienhäuser auf Parz. 2113 Welterstrasse 8302 Kloten
Gaz. mg VaVertragspläne
Dat.: 26.03

Datum: 9.6.00

Bauherr:

Grundeigentümer:

Architekt:

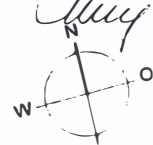

+0.00 = 480.14 m.ü.M.
 Haus 1 Frei = 480.14 m.ü.M.
 First = 485.25 m.ü.M.
 Haus 2 Neri = 481.84 m.ü.M.
 First = 486.95 m.ü.M.

ca. 1224

UNTERGESCHOSS

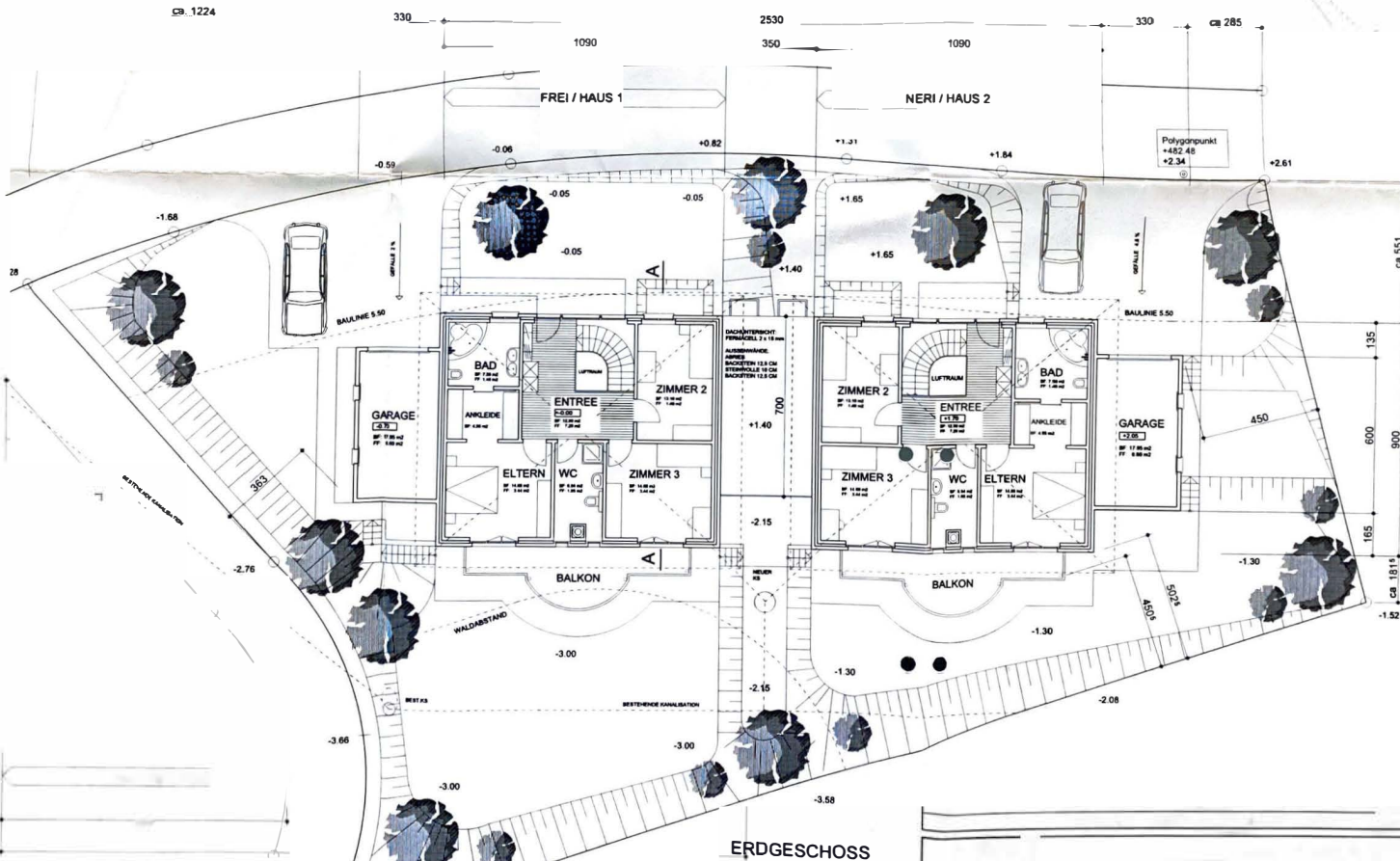
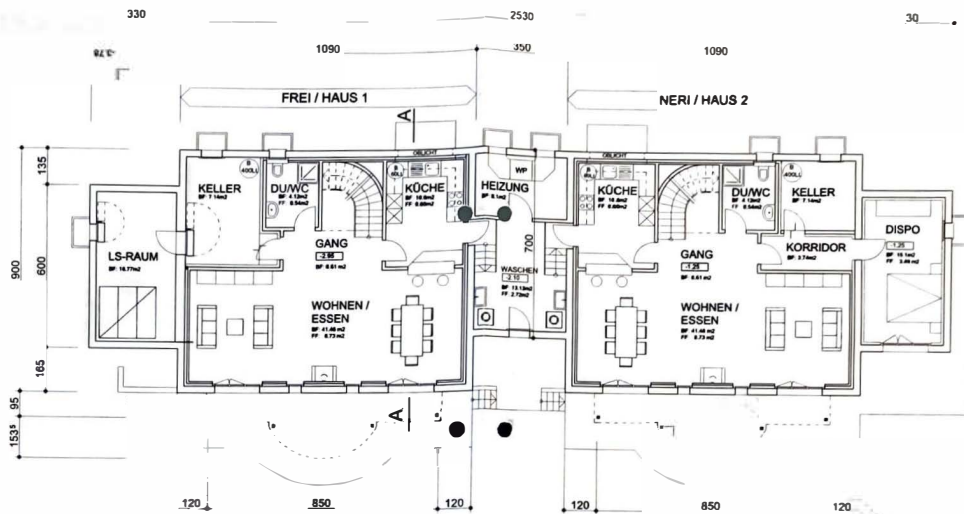

ERDGESCHOSS

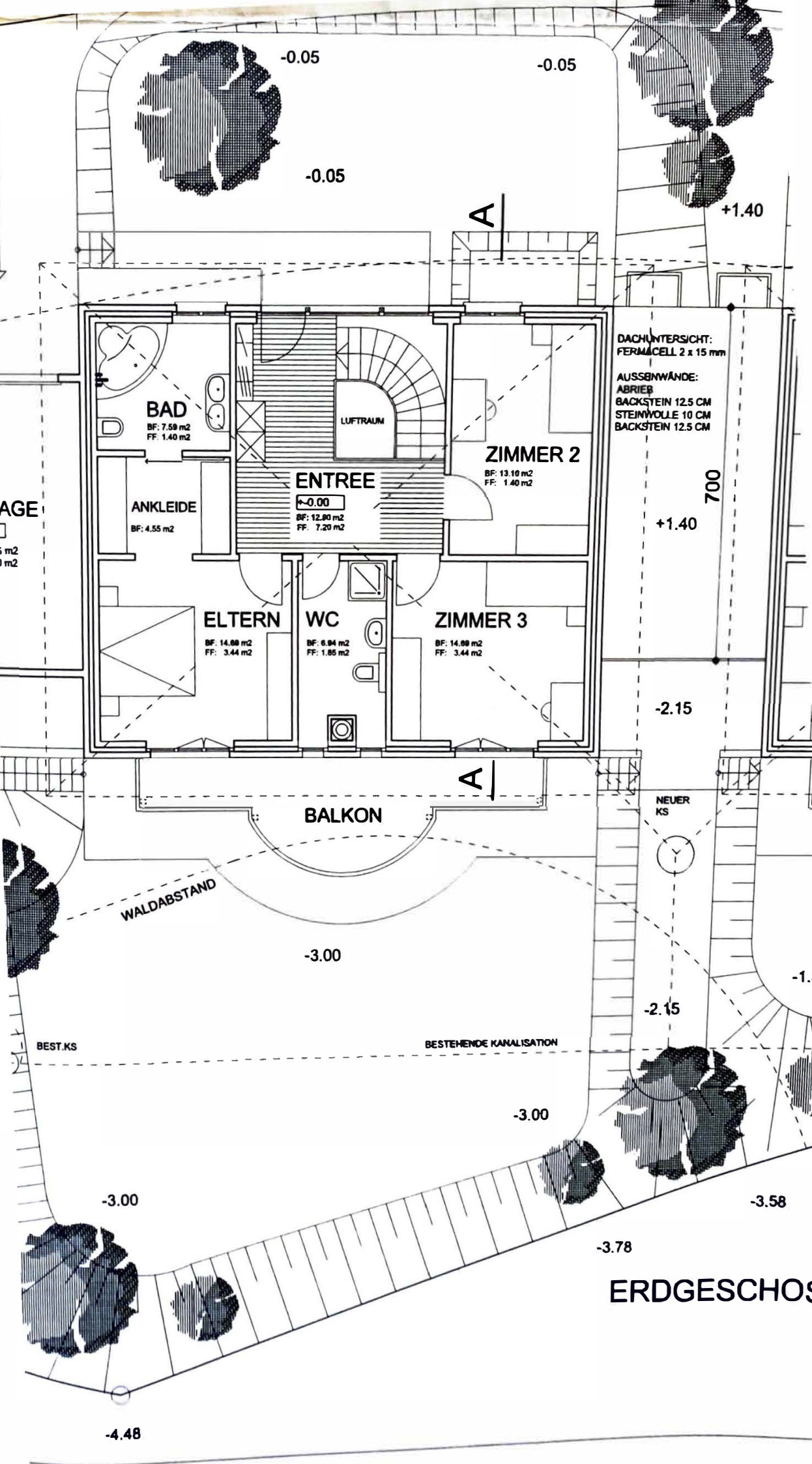

UNT

