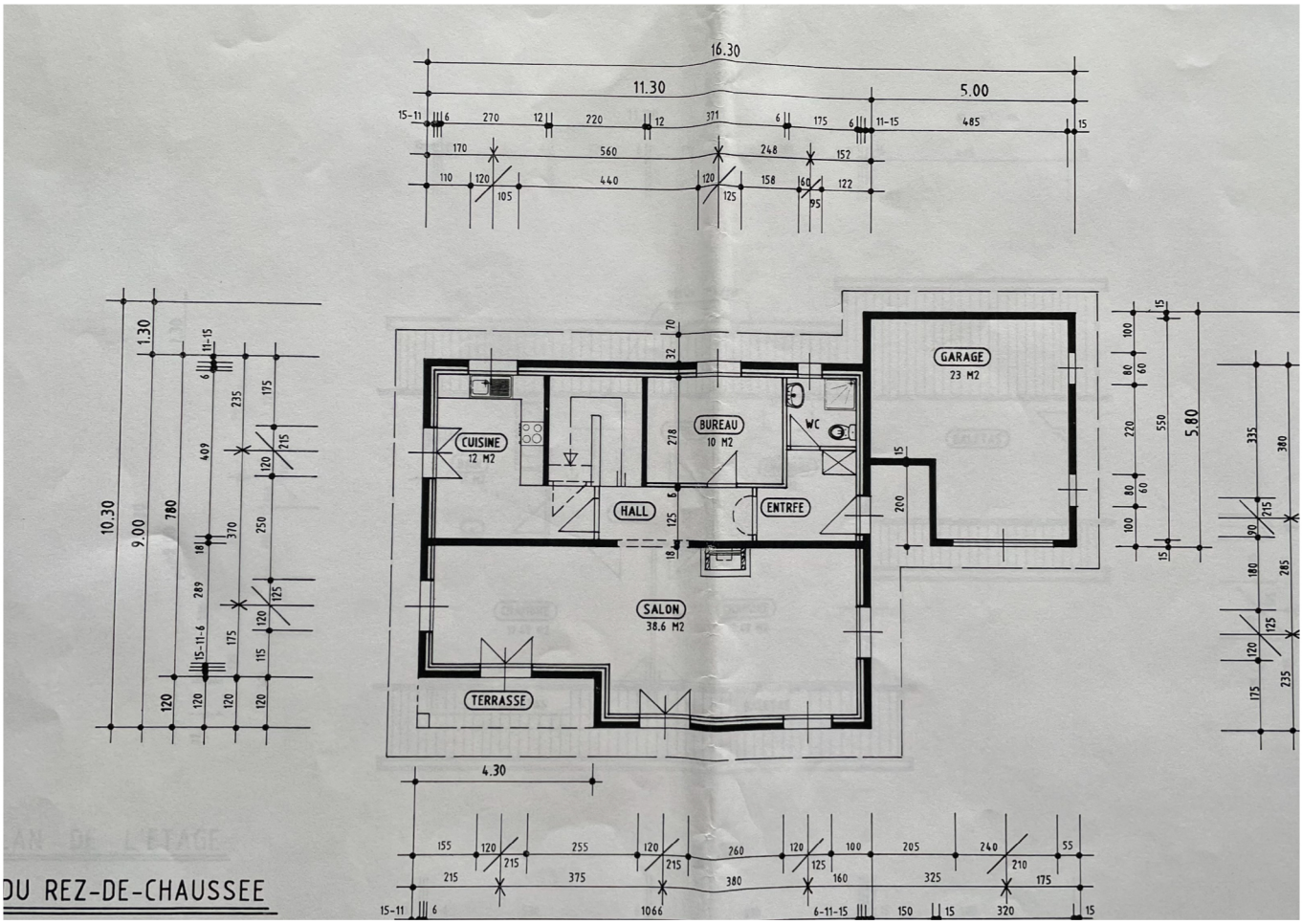

DU REZ-DE-CHAUSSEE

PLAN Nº 95-32-2 M Denis MOULLET et Mme Rosemarie RUBATTEL
A CHATILLENS

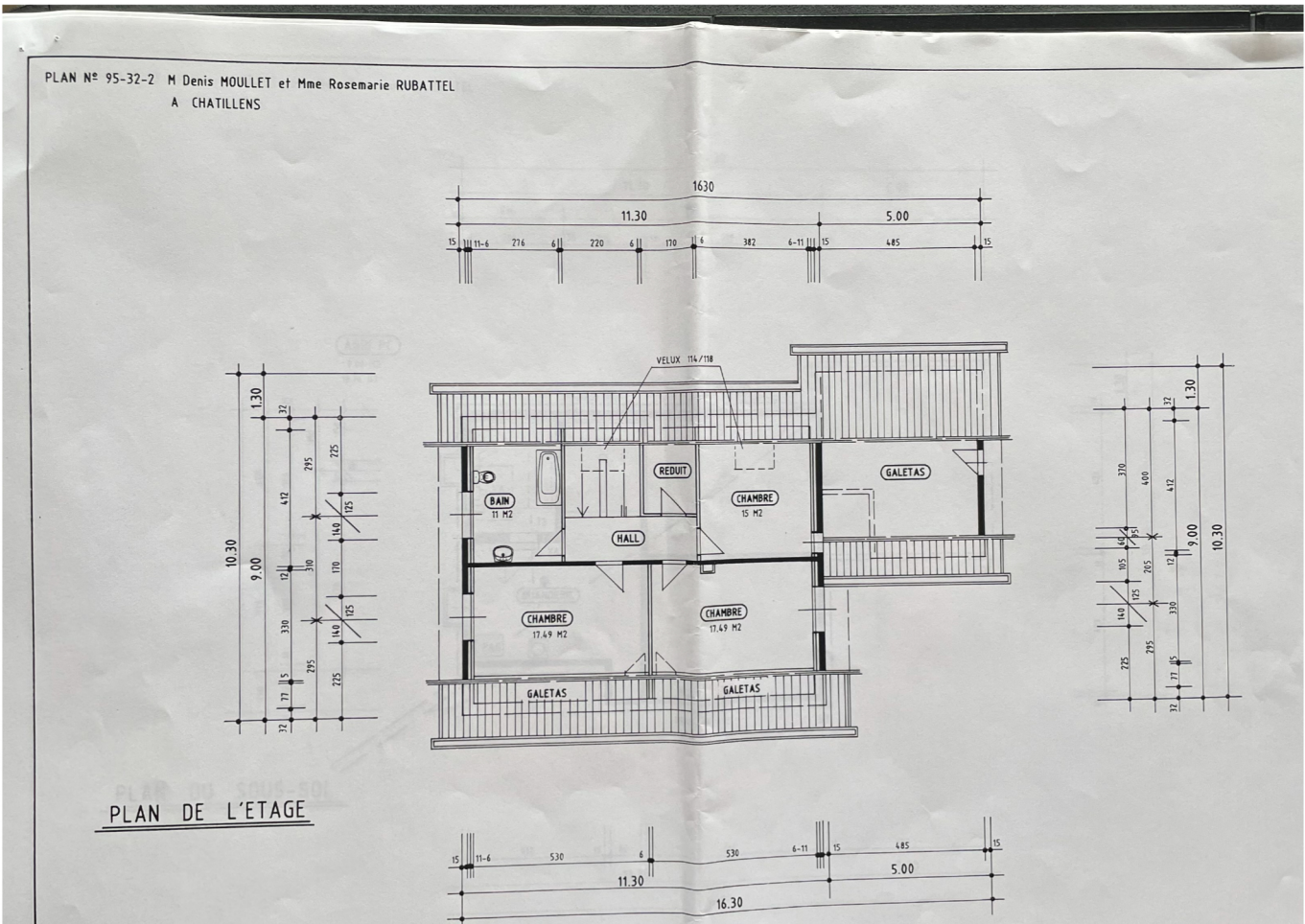

PLAN DE L'ETAGE