

PIANTA PRIMO PIANO

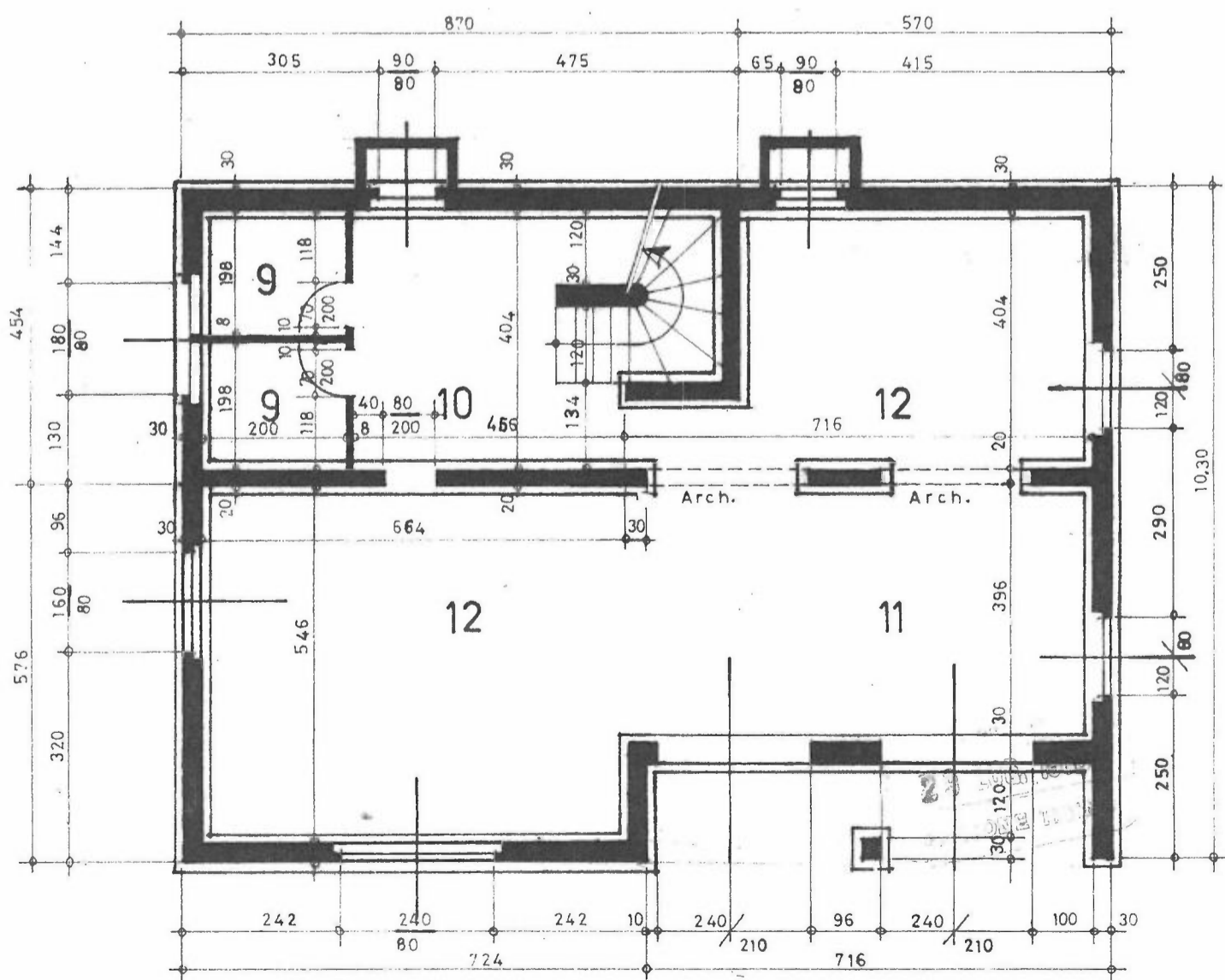

PIANTA PIANO SEMINTERRATO

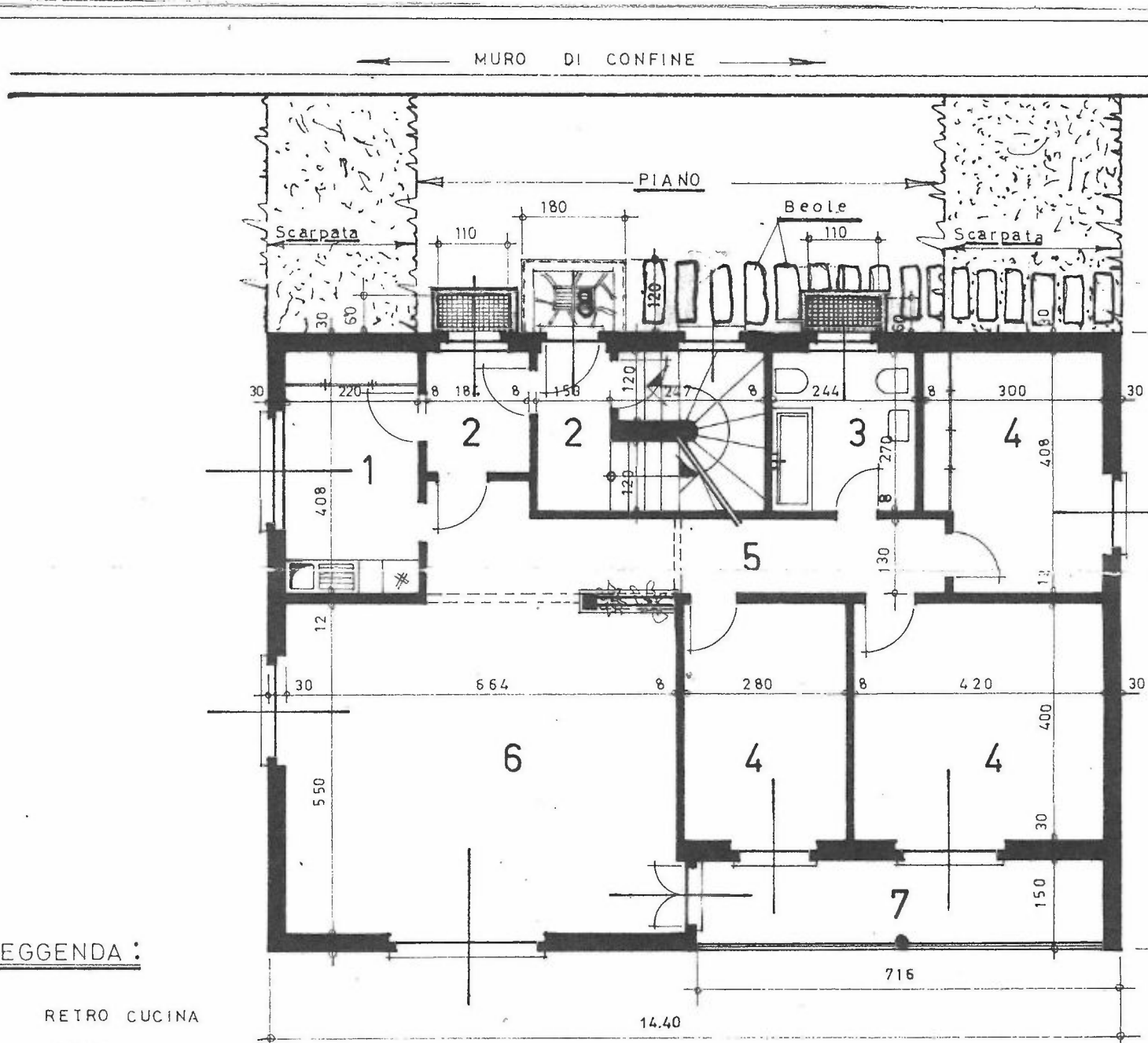

LEGGENDA :

- 1 RETRO CUCINA
- 2 ATRIO
- 3 BAGNO WC
- 4 CAMERA
- 5 CORRIDOIO
- 6 SOGGIORNO/SALOTTO
- 7 LOGGIA
- 8 ENTRATA
- 9 CANTINA
- 10 LAVANDERIA / RISCALDAMENTO
- 11 AUTORIMESSA
- 12 RIPOSTIGLIO

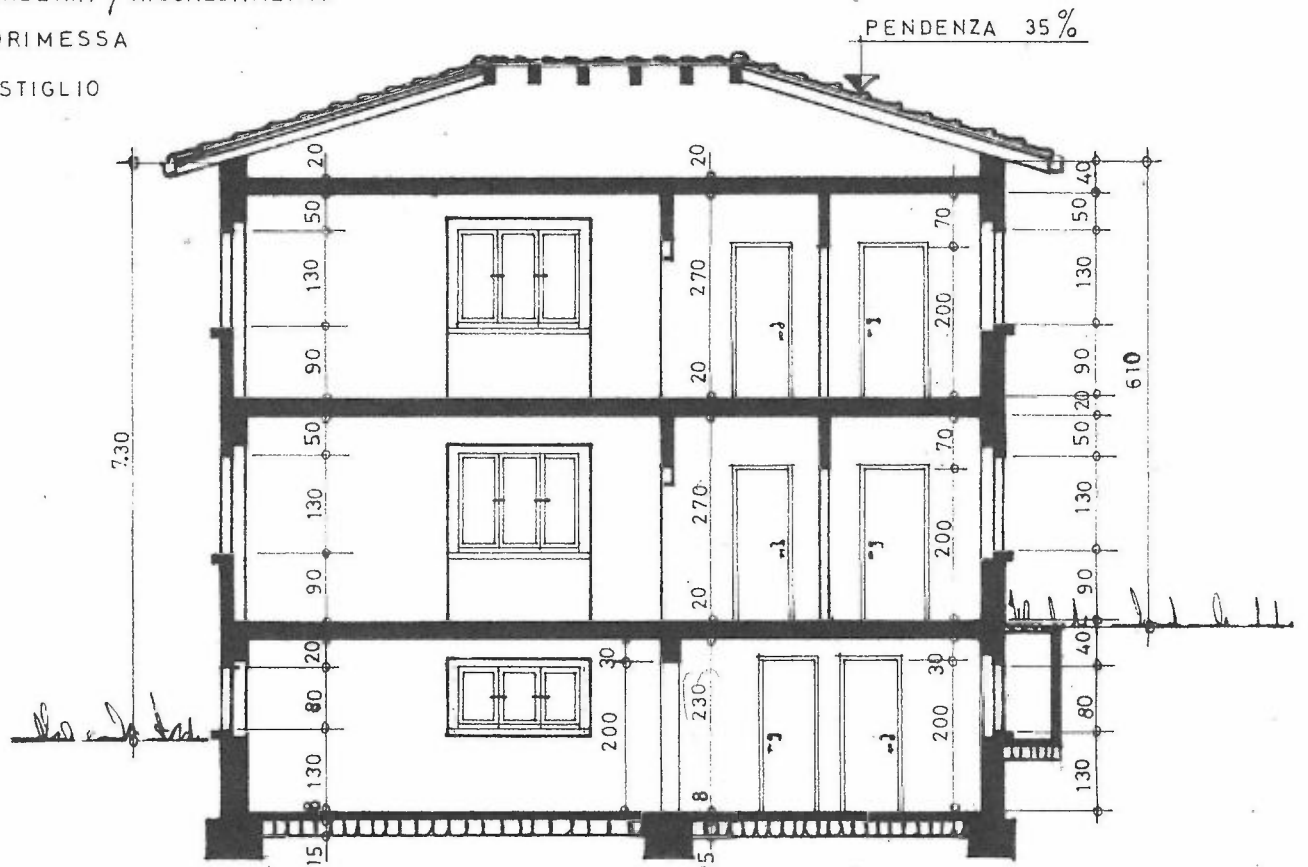

SEZIONE A-A

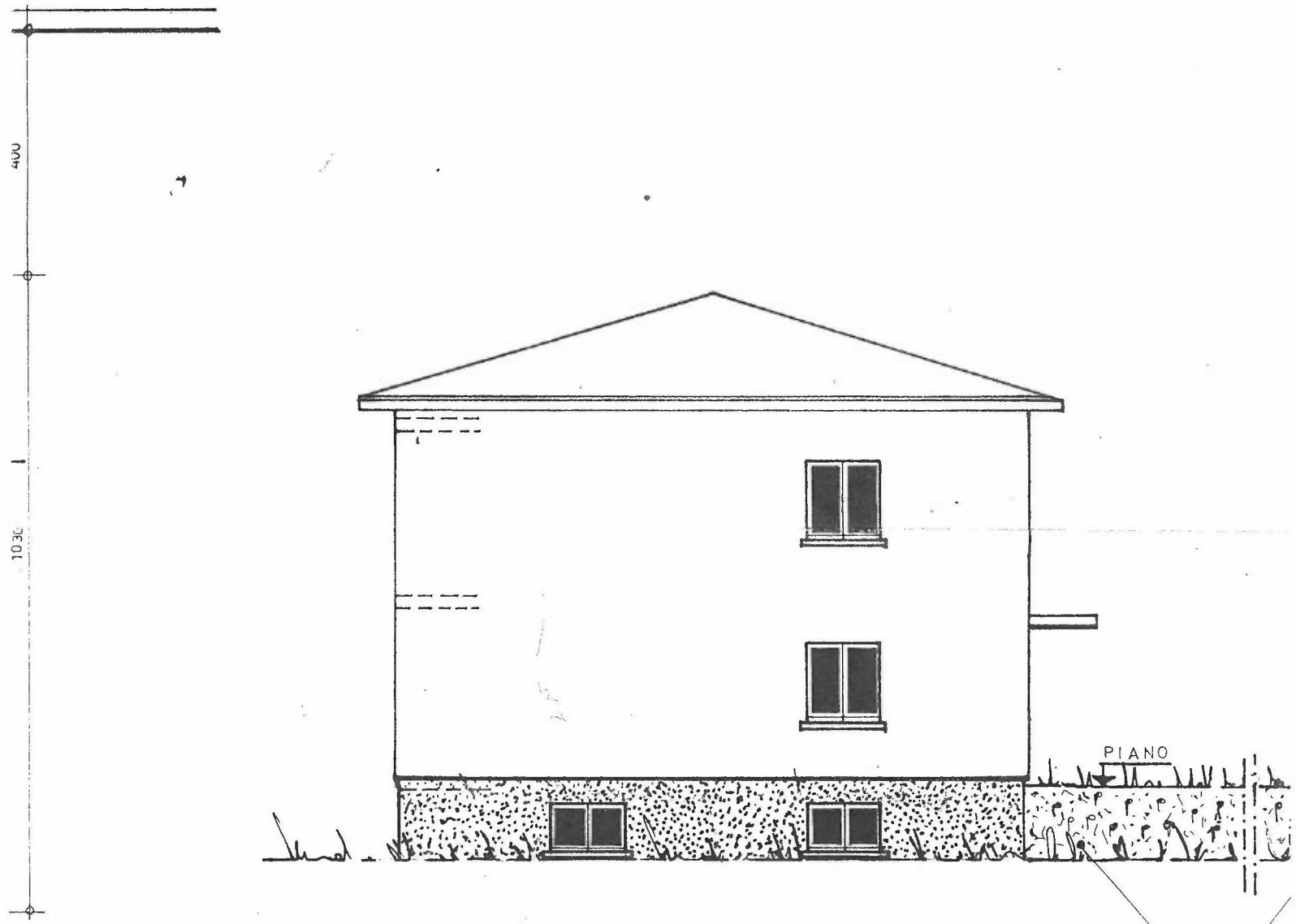

FACCIATA EST



FACCIATA SUD

29 LUG 1966
CAPI...

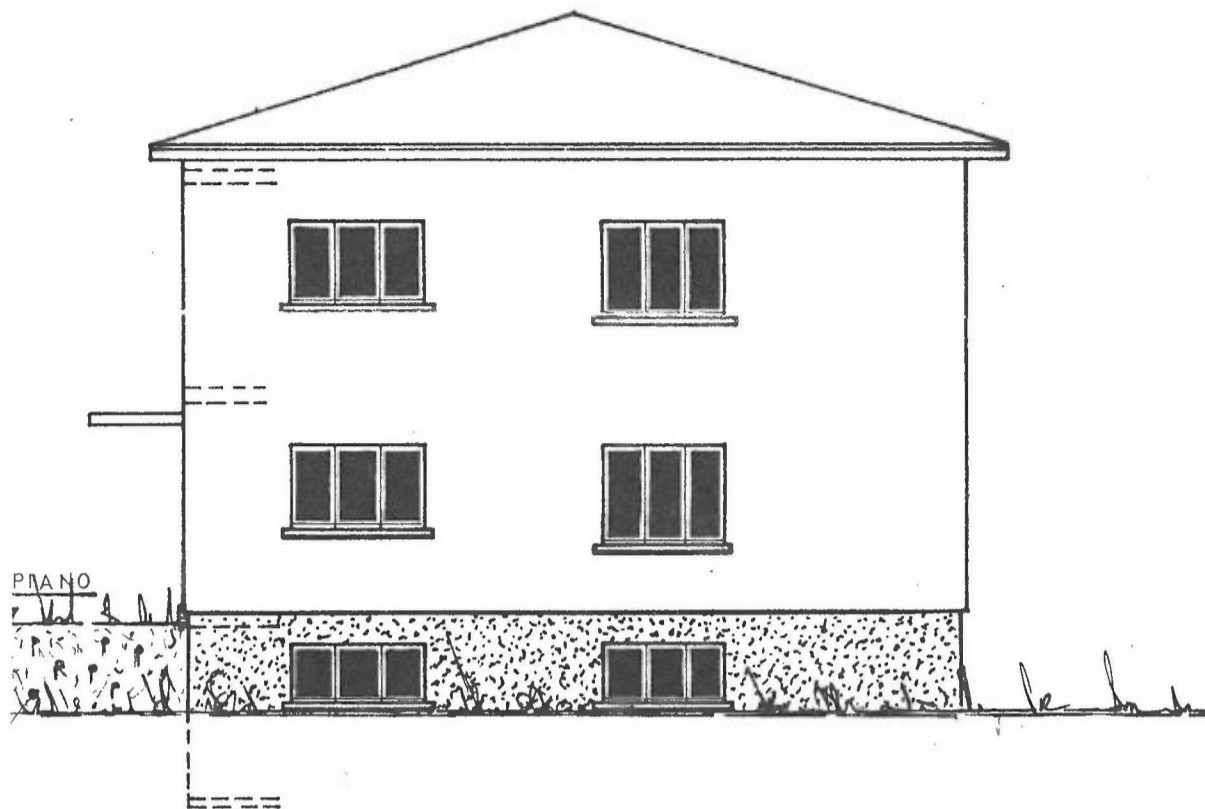

a in erba

FACCIATA OVEST

RESOLUZIONE MUNICIPALE D.L. 27 MAG. 1968
 APPROVATI, RISERVATI I DIRITTI DEI TERZI
 E IN QUANTO RISPETTINO LE NORME EDILIZIE
 COMUNALI E CANTONALI.

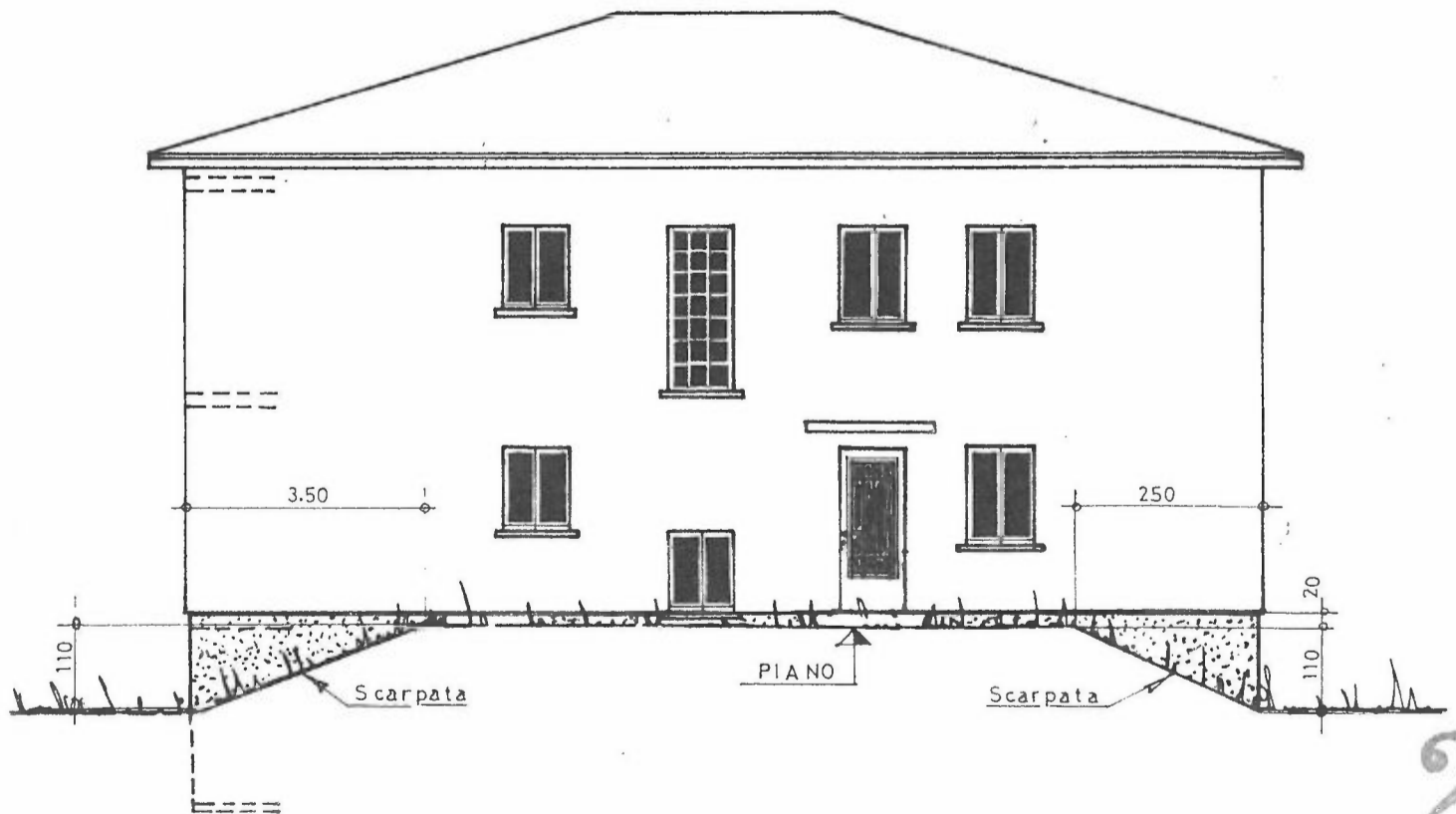

FACCIATA NORD

22

Edoardo Pedrucci
Geometra Ferrucci

GIUBIASCO
 Impresa Costruzioni

PROPRIETÀ Sigg. F.lli. PEDRUZZI
 PROGETTO CASA D'ABITAZIONE

DARO / P.L.
 RAPP=1:100

MAPP. N° 1990

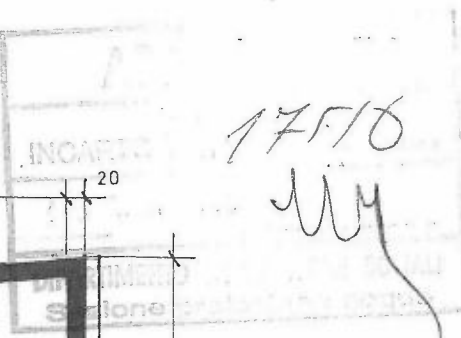

MAPP. N° 1992

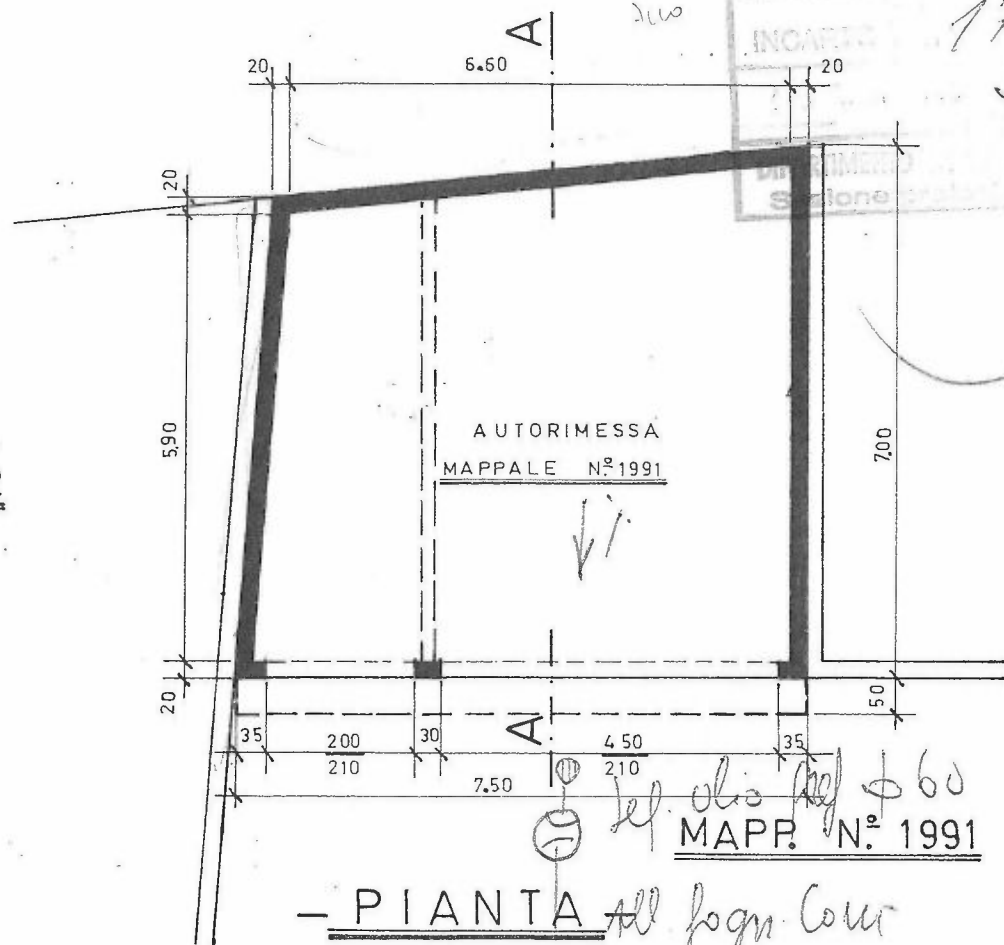

- PIANTA All. fogno Colui -

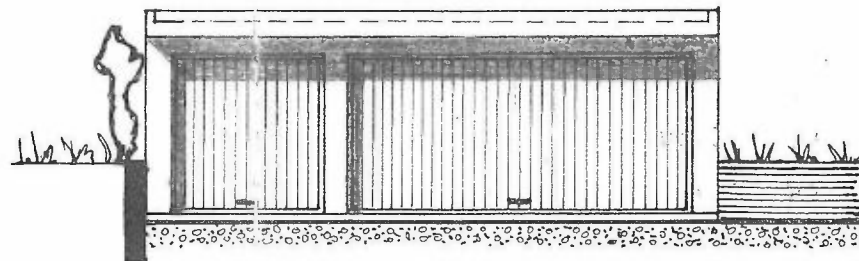

- PROSPETTO NORD -

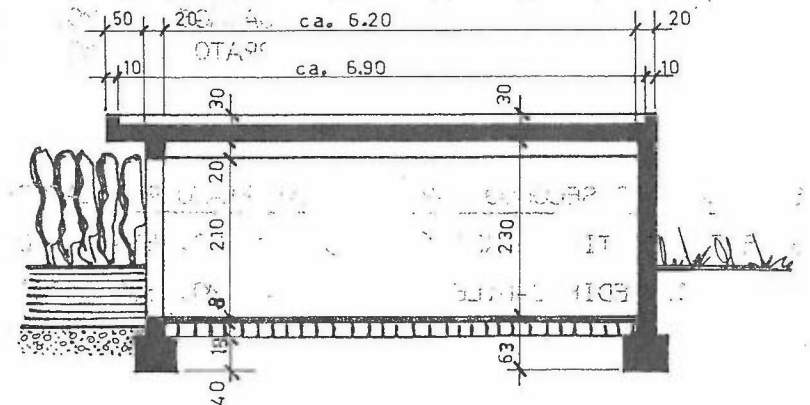

- SEZIONE A A -

13 FEB. 1969
RISOLUZIONE MUNICIPALE DEL
APPROVATI, RISERVATI I DIRITTI DEI TERZI
E IN QUANTO RISPETTINO LE NORME EDILIZIE
COMUNALI E CANTONALI.

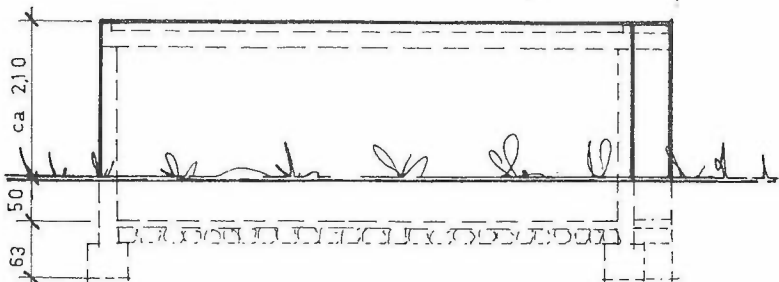

- PROSPETTO SUD -

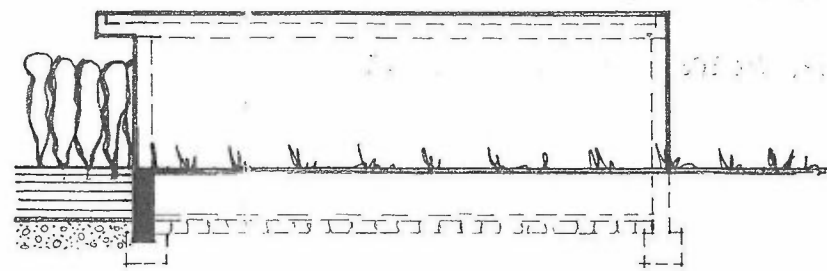

- PROSPETTO OVEST -

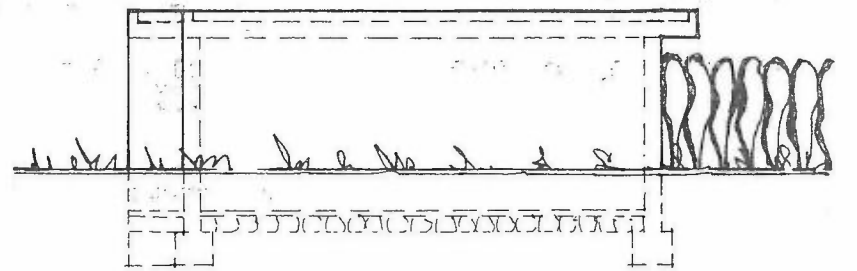

- PROSPETTO EST -

CAP. IDILLIO CAVAZZONI
Impresa Costruzioni
GIUBIASCO

Pedruzzi Carlo
Sechum Ferruccio

PROPRIETÀ FLLI. PEDRUZZI
RICOSTRUZIONE AUTORIMESSA
BELLINZONA / DARO
RAPP. 1:100