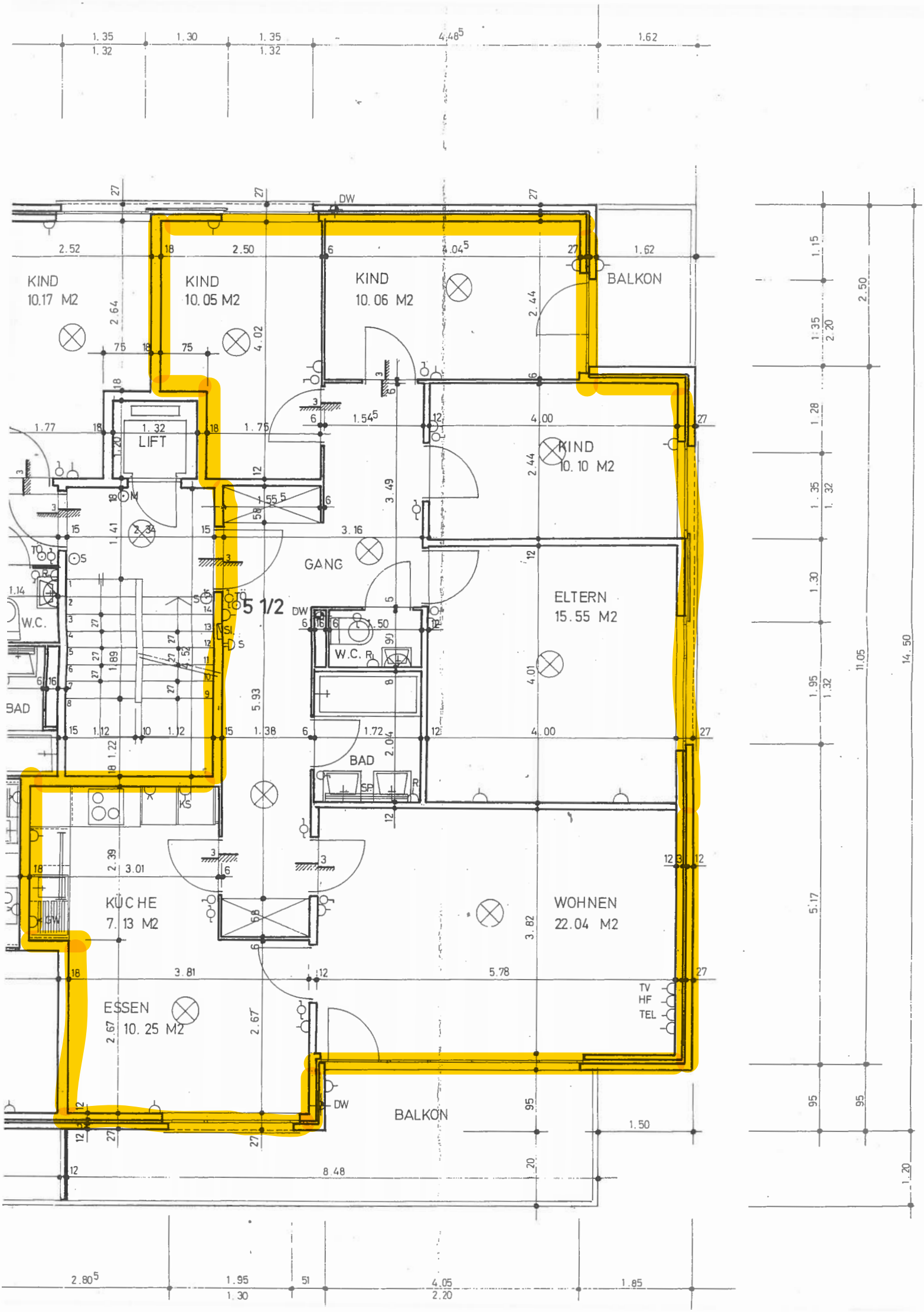
KIND
10.17 M2
KIND
10.05 M2
KIND
10.06 M2
BALKON
KIND
10.10 M2
LIFT
GANG
ELTERN
15.55 M2
W.C.
BAD
W.C.
BAD
KÜCHE
7.13 M2
WOHNEN
22.04 M2
ESSEN
10.25 M2
BALKON
TV
HF
TEL
DW
5 1/2