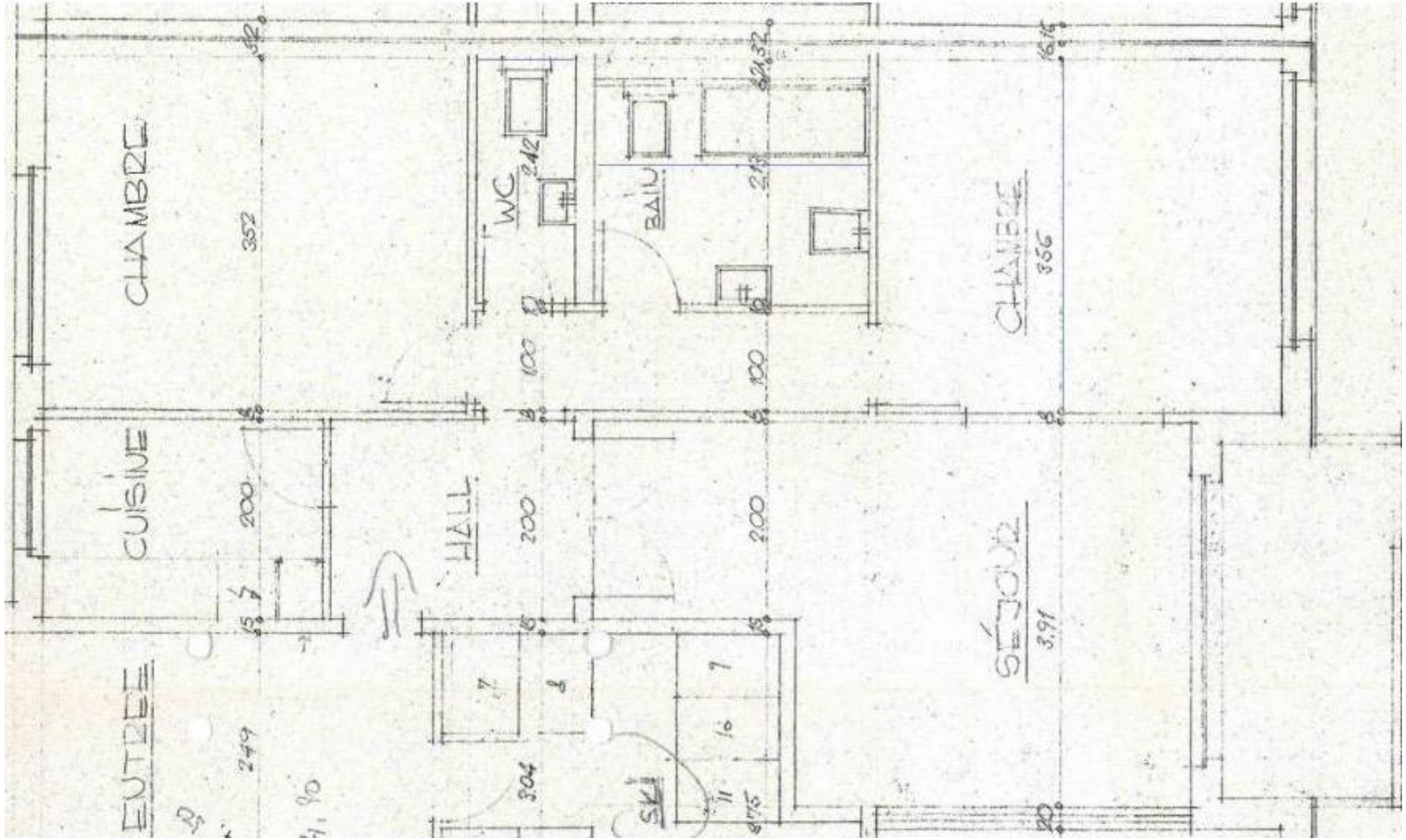Plan de l'appartement : Résidence PLEIN SUD